

INNOVATIVE SOLUTIONS TO STRENGTHEN CITIZEN SECURITY
AND ACCESS TO JUSTICE

THE GRENADA EXPERIENCE

Presented by:

Andre Waterman, ICT Analyst

United Nations Development Programme (UNDP)

email: andre.waterman@undp.org

www.infosegura.org



BACKGROUND - CariSECURE

CariSECURE

Strengthening Evidence Based Decision Making
for Citizen Security in the Caribbean

CariSECURE is one of three components of the broader USAID Youth Empowerment Services (YES) project which seeks to reduce youth involvement in violence and crime in the Eastern and Southern Caribbean.

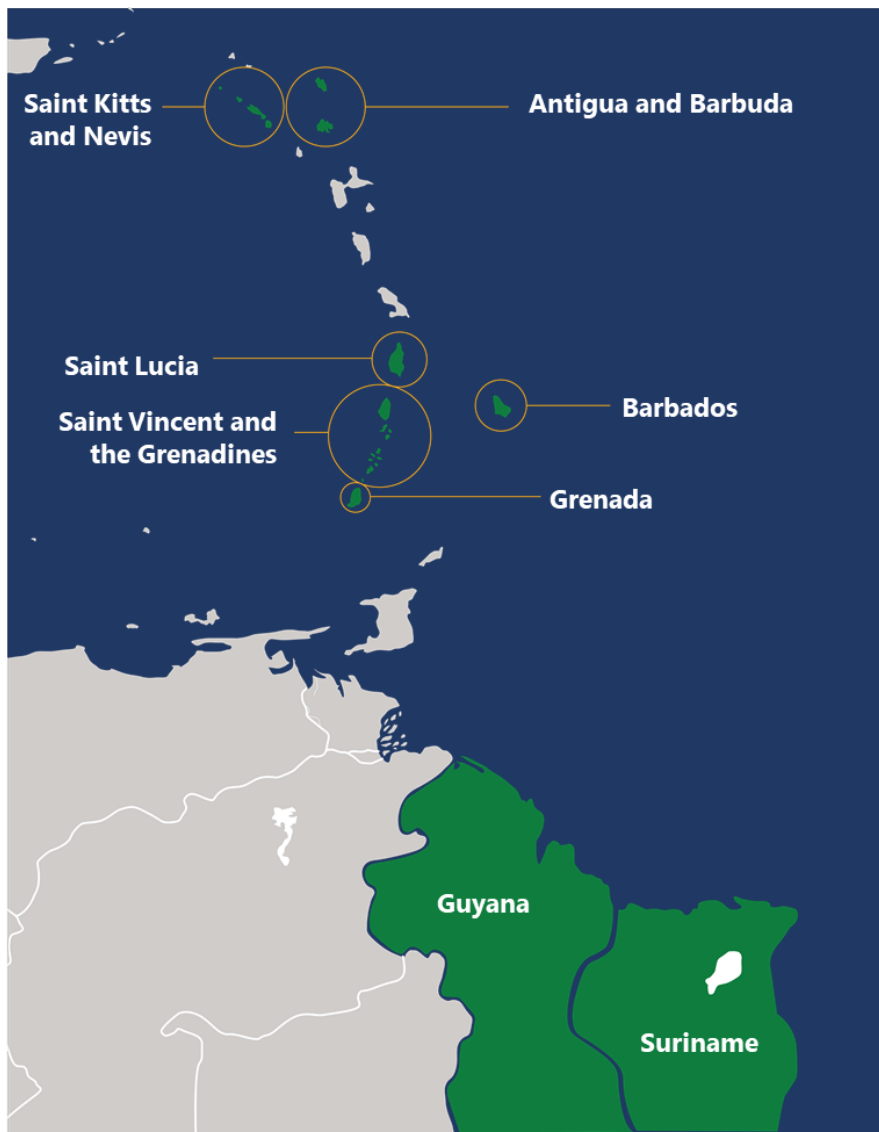

BACKGROUND - CariSECURE



DATA COLLECTION

Create standardized & disaggregated crime data collection tools and systems to catalyse reliance on valid, reliable and comparable citizen security data



DATA ANALYSIS

Strengthen national capacities to conduct evidence-based analysis of crime and violence data to inform national citizen security policy-making.



EVIDENCE-BASED DECISION MAKING

Support the development of data-driven prevention and response policy tools that will support targeted interventions to reduce the crime and violence

BACKGROUND - PRMIS

DATA COLLECTION



PRMIS (Police Records Management Information System)

- Workflow management
- Web application
- Compatible with (laptops, desktops, tablets, etc.)
- Modern User-Friendly Interface
- Flexible User Access Controls
- Multilingual support
- Documents/ Files storage
- Data Sharing between police stations

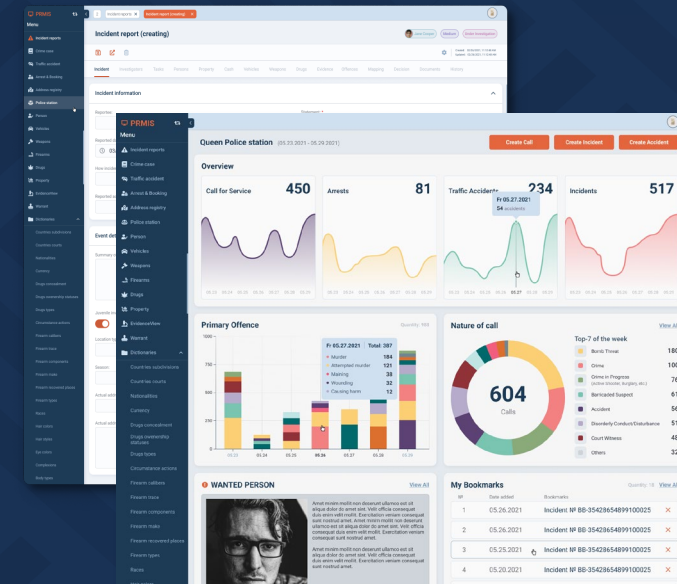

...Designed for Police by Police...

INNOVATIVE SOLUTIONS TO STRENGTHEN CITIZEN SECURITY
AND ACCESS TO JUSTICE

THE GRENADA EXPERIENCE

...Starts with strong leadership...



Leadership – The Vision



“...the CariSECURE project seeks to strengthen citizen security by promoting a culture of evidence-based policymaking and program development to address the root causes of crime and violence. In a Grenada context, the CariSECURE PRMIS system has helped us to build stronger evidence-based and data-driven approaches to Policing. We support the view that the system promises a new era of advancement in many areas, including improvement in productivity, investigation, detection, and of course prevention strategies.”

- Commissioner Martin

Leadership - Empowerment



- Readiness Manager
- Readiness Management Team

Leadership - Partnership



- **Stakeholder Engagement**
 - Requirements Gathering Workshops
 - User Acceptance Testing
 - Piloting PRMIS
- **Bilateral Support**
 - Refresher Webinars
 - Ad-hoc support

Communication



Radio Interviews - public awareness



Weekly Zoom sessions – sensitization stakeholder buy-in



Presentation to Senior Management







Compiled list of FAQs



Customized User and Administrator Manuals

The Implementation Journey - Training



Ask me about PRMIS!

Manual Weekly/Monthly - A thing of the past!

Police station statistic, month, 07/2021 - 07/2021			
Division	Police station	Offence category	Offence class
Central	Central Police Station	Minor crime against person	Police offences
		Major crime against property	Police offences
		Minor crime against person	Police offences
		Minor crime against property	Police offences
		Minor crime against person	Police offences
		Minor crime against property	Police offences
Total		13	13

1 The Report Module is designed to create reports/statistics according to the type of offense committed (crime reports/incidents/traffic infringement). Each Station/Department will be able to generate reports using a specified criteria for a period of time selected by the user.

WHAT INFORMATION IS AVAILABLE THROUGH THIS MODULE?

(1) POLICE ORGANIZATION STATISTICS REPORT:
This report displays information about total Incidents, Traffic Infringements, and Crime Cases within your organization and their current status.

(2) PERSON(S) REPORT:
This report displays statistics regarding persons involved in a traffic infringement, crime case or incident report according to specific search criteria, such as age, gender etc.

(3) TRAFFIC MANAGEMENT REPORT:
This report displays a breakdown of total traffic infringements (including accidents and tickets) according to period/status / cause of offence etc.

(4) INJURY STATISTICS REPORT:
This report displays a breakdown of the total incident/cases/traffic infringements by injury (severity) for a select period.

2

BENEFITS TO PRMIS REPORTING

Using the reporting tools made available on PRMIS will allow officers more time to investigate matters and develop strategies to mitigate criminal activities in their jurisdiction.

3



The Implementation Journey - Deployment

Pilot

- 3 locations
- Feedback for developers and trainers
- Built greater awareness

Phased Approach

- By Division
- Refresher Training
- On-The Job- Support

The Implementation Journey – Quality Assurance

The GRN Crime Analysis Dashboard (still under development) will take data from police stations utilizing PRMIS relating to instances of offences and sub-offences, map them geographically and compare this data to previous periods to allow hotspot and trend analysis





The Journey
Continues



*info***SEGURA**

 www.infosegura.org



@infoseguraPNUD @PNUDLAC